

Name: allan garcia

Date: 8/5/18

EXIT TICKET

Self-assessment	I mastered the learning objective today.	I am almost there.	Need more practice and feedback.
Teacher feedback	You mastered the learning objective today.	You are almost there.	You need more practice and feedback.

1) Evaluate the expression: $(-22) + 15 + (-9)$ and explain how you used the generalized rules for adding integers.

diff signs, subtract

-16 (answer)

$-16 \quad -22 \quad -7 \quad 0$

keeps sign of larger

$\begin{matrix} 22 \\ -15 \\ \hline -7 \\ +(-9) \\ \hline -16 \end{matrix}$

$-7 + (-9) = (-16)$

Good!
yes the rules are confusing

i still dont get what the rules are but i subtracted so i can figure out the answer and i added a little bit but mostly subtracting.

2) Which of the following expressions will have a positive sum? Select all that apply

- a. $-14 + (-42)$
- b. $34 + (-24)$
- c. $-7 + 10$
- d. $-50 + 45$
- e. $8 + 88$
- f. $-6 + 7$

Name: Virgilio Perez

Date: _____

EXIT TICKET

Self-assessment	I mastered the learning objective today.	I am almost there.	Need more practice and feedback.
Teacher feedback	You mastered the learning objective today.	You are almost there.	You need more practice and feedback.

1) Evaluate the expression: $(-22) + 15 + (-9)$ and explain how you used the generalized rules for adding integers.

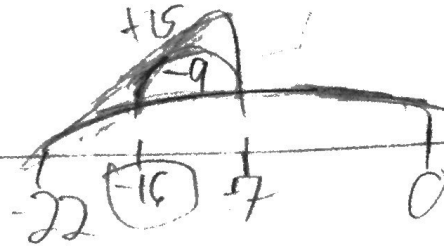

The way that I used the rules was that the integers were smaller the -22 going to a -7 and after that subtraction they add it another -9 equaling -16 .

2) Which of the following expressions will have a positive sum? Select all that apply

- a. $-14 + (-42)$
- b. $34 + (-24)$
- c. $-7 + 10$
- d. $-50 + 45$
- e. $8 + 88$
- f. $-6 + 7$

Name: Jana B. Powell, 2Date: 8/15/18

EXIT TICKET

Self-assessment	I mastered the learning objective today.	I am almost there.	Need more practice and feedback.
Teacher feedback	You mastered the learning objective today.	You are almost there.	You need more practice and feedback.

1) Evaluate the expression: $(-22) + 15 + (-9)$ and explain how you used the generalized rules for adding integers.

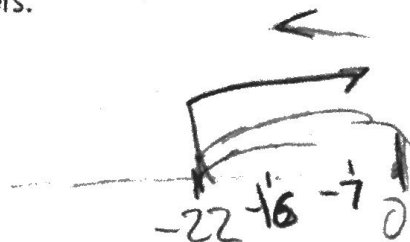

The way I got the answer is I added -22 and 15 to get me -7 then I added -7 with -9 and that got me -16. and a rule I know is if a negative is bigger than a positive it's always going to be negative

2) Which of the following expressions will have a positive sum? Select all that apply

a. $-14 + (-42)$

b. $34 + (-24)$

c. $7 + 10$

d. $-50 + 45$

e. $8 + 88$

f. $-6 + 7$

Name: Melanie Hernandez

Date: 8/10/18

EXIT TICKET

Self-assessment	I mastered the learning objective today.	I am almost there.	Need more practice and feedback.
Teacher feedback	You mastered the learning objective today.	You are almost there.	You need more practice and feedback.

1) Evaluate the expression: $(-22) + 15 + (-9)$ and explain how you used the generalized rules for adding integers.

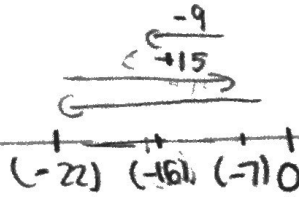

$$\begin{array}{r} 12 \\ + 15 \\ \hline 27 \end{array}$$

$$\begin{array}{r} 07 \\ + 9 \\ \hline -16 \end{array}$$

? I start with 0 and then I went to (-22) then I subtracted ~~0~~ to it and then added -9 which got me to (-16).
 Careful, 9

work on explanation

2) Which of the following expressions will have a positive sum? Select all that apply

- a. $-14 + (-42)$
- b. $34 + (-24)$
- c. $-7 + 10$
- d. $-50 + 45$
- e. $8 + 88$
- f. $-6 + 7$

Name: Kamillah CervantesDate: 8/15/18

EXIT TICKET

Self-assessment	I mastered the learning objective today.	I am almost there.	Need more practice and feedback.
Teacher feedback	You mastered the learning objective today.	You are almost there.	You need more practice and feedback.

- 4) Evaluate the expression: $(-22) + 15 + (-9)$ and explain how you used the generalized rules for adding integers.



$$\begin{array}{r} 22 \\ - 15 \\ \hline -07 \end{array} \quad \begin{array}{r} (-07) \\ + (-09) \\ \hline -16 \end{array}$$

I used the generalized rules for adding integers because I first subtracted 15 from -22 I got -7. I then added -7 + -9 which gave me -16.

- 2) Which of the following expressions will have a positive sum? Select all that apply

- a. $-14 + (-42)$
 b. $34 + (-24)$
 c. $-7 + 10$
 d. $-50 + 45$
 e. $8 + 88$
 f. $-6 + 7$

Name: Michelle LopezDate: 8-15-18

EXIT TICKET

Self-assessment	I mastered the learning objective today.	I am almost there.	Need more practice and feedback.
Teacher feedback	You mastered the learning objective today.	You are almost there.	You need more practice and feedback.

- 1) Evaluate the expression: $(-22) + 15 + (-9)$ and explain how you used the generalized rules for adding integers.

$$\begin{array}{r} 12212 \\ -15 \\ \hline 7 \end{array}$$

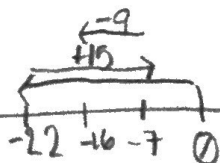

I first used an arrow to -22, and then I added a positive 15. When I added the positive 15, I got -7. After that I added a negative 9, which gave me -16. I got negative 16 because since you subtract $7-9$, you add these and I got -16.

- 2) Which of the following expressions with have a positive sum? Select all that apply

a. $-14 + (-42)$

b. $34 + (-24)$

c. $-7 + 10$

d. $-50 + 45$

e. $8 + 88$

f. $-6 + 7$

Name: Cynthia G

Date: 8/15/18

EXIT TICKET

Self-assessment	I mastered the learning objective today. ✓	I am almost there.	Need more practice and feedback.
Teacher feedback	You mastered the learning objective today.	You are almost there.	You need more practice and feedback.

1) Evaluate the expression: $(-22) + 15 + (-9)$ and explain how you used the generalized rules for adding integers.

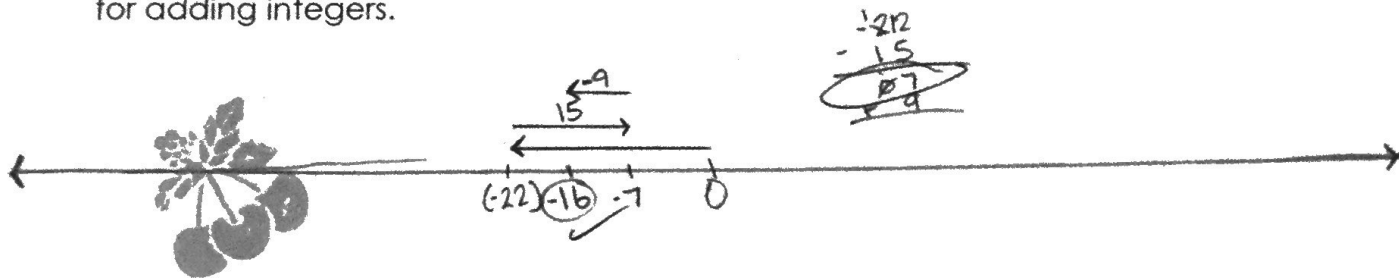

I used the rule of when adding integers with opposite signs we subtract so I subtracted 15 minus -22 to see what I will be adding to -9.

2) Which of the following expressions with have a positive sum? Select all that apply

- a. $-14 + (-42)$
- b. $34 + (-24)$
- c. $-7 + 10$
- d. $-50 + 45$
- e. $8 + 88$
- f. $-6 + 7$

Name: Karla MoralesDate: 8/15/18

EXIT TICKET

Self-assessment	I mastered the learning objective today.	I am almost there.	Need more practice and feedback.
Teacher feedback	You mastered the learning objective today.	You are almost there.	You need more practice and feedback.

1) Evaluate the expression: $(-22) + 15 + (-9)$ and explain how you used the generalized rules for adding integers.

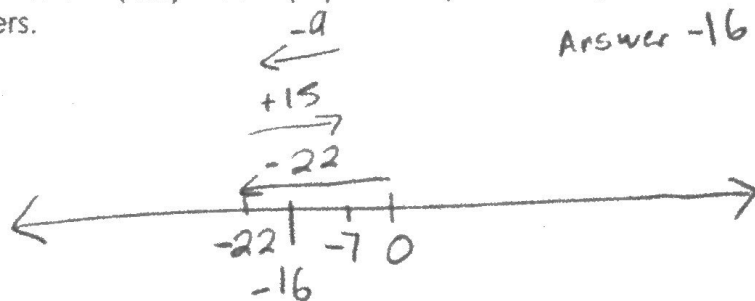

By using a number line, I subtracted 22 and went to the left. I then added 15 spaces to the right which wasn't big enough to take away the -22, so it would be -7. Finally, I add a more spaces to the left which in return gave me the answer of 16.

2) Which of the following expressions with have a positive sum? Select all that apply

a. $-14 + (-42)$

b. $34 + (-24)$

c. $-7 + 10$

d. $-50 + 45$

e. $8 + 88$

f. $-6 + 7$

Name: Drey P. Carano

Date: _____

EXIT TICKET

Self-assessment	I mastered the learning objective today.	I am almost there.	Need more practice and feedback.
Teacher feedback	You mastered the learning objective today.	You are almost there.	You need more practice and feedback.

1) Evaluate the expression: $(-22) + 15 + (-9)$ and explain how you used the generalized rules for adding integers.

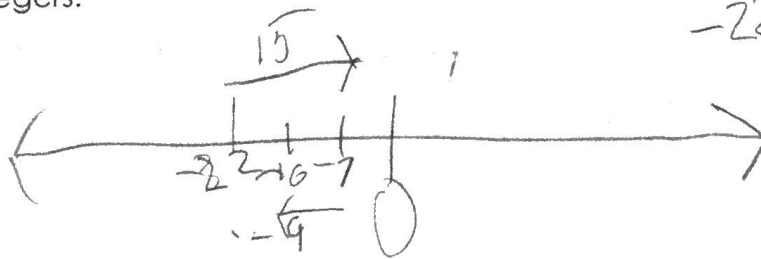

$$-22 + 15 + -9 = -16$$

First I added 15 to -22 and got -7
then I added -9 and got -16

2) Which of the following expressions will have a positive sum? Select all that apply

- a. $-14 + (-42)$
- b. $34 + (-24)$
- c. $-7 + 10$
- d. $-50 + 45$
- e. $8 + 88$
- f. $-6 + 7$

Name: Alexander M

Date: _____

EXIT TICKET

Self-assessment	I mastered the learning objective today.	I am almost there.	Need more practice and feedback.
Teacher feedback	You mastered the learning objective today.	You are almost there.	You need more practice and feedback.

1) Evaluate the expression: $(-22) + 15 + (-9)$ and explain how you used the generalized rules for adding integers.



$$\begin{array}{r} \\ -22 \\ + 15 \\ \hline -7 \end{array}$$

$$\begin{array}{r} \\ 22 \\ + 15 \\ \hline 37 \end{array}$$

Work on this

I use the adding integers like subtraction (-22) with 15 and got -7 then add -9 .

2) Which of the following expressions with have a positive sum? Select all that apply

- a. $-14 + (-42)$
- b. $34 + (-24)$
- c. $-7 + 10$
- d. $-50 + 45$
- e. $8 + 88$
- f. $-6 + 7$