

Name: SOS-CH

Date: 5/27/18

EXIT TICKET

Self-assessment	I mastered the learning objective today.	I am almost there.	Need more practice and feedback.
Teacher feedback	You mastered the learning objective today.	You are almost there.	You need more practice and feedback.

1. Which equations below is not true statements? Select all that apply.

~~a. $71 - (-19) = 90$~~

~~b. $71 - 19 = 52$~~

c. $-71 - 19 = -52$

~~d. $-71 + 19 = -52$~~

e. $-71 - (-19) = -90$

2. A submarine is at a depth of 12 meters below sea level. The submarine then descends 79 meters. What is the depth of the submarine now?

The depth of the submarine is 91 meters below sea level.

$$\begin{array}{r} -12 \\ -79 \\ \hline -91 \end{array}$$

Name: Karla Morales

Date: W22/18

EXIT TICKET

Self-assessment	I mastered the learning objective today.	I am almost there.	Need more practice and feedback.
Teacher feedback	You mastered the learning objective today.	You are almost there.	You need more practice and feedback.

1. Which equations below is not true statements? Select all that apply.

a. $71 - (-19) = 90$ ✓

b. $71 - 19 = 52$ ✓

c. $-71 - 19 = -52$ ✗

d. $-71 + 19 = -52$ ✓

e. $-71 - (-19) = -90$ ✗

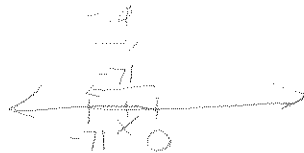

2. A submarine is at a depth of 12 meters below sea level. The submarine then descends 79 meters. What is the depth of the submarine now?

$-12 + (-79)$

$\begin{array}{r} 12 \\ + 79 \\ \hline 91 \end{array}$

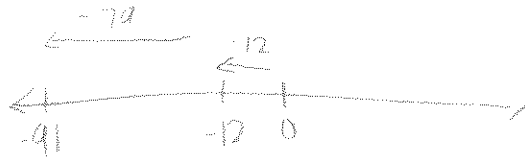
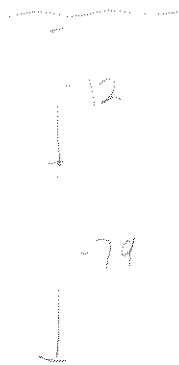

Answer: 91 meters depth

Name: Kamillah Cervantes

Date: 4/22/18

EXIT TICKET

Self-assessment	I mastered the learning objective today.	I am almost there.	Need more practice and feedback.
Teacher feedback	You mastered the learning objective today.	You are almost there.	You need more practice and feedback.

1. Which equations below is not true statements? Select all that apply.

a. $71 - (-19) = 90$

b. $71 - 19 = 52$

c. $-71 - 19 = -52$

d. $-71 + 19 = -52$

e. $-71 - (-19) = -90$



2. A submarine is at a depth of 12 meters below sea level. The submarine then descends 79 meters. What is the depth of the submarine now?

$-12 + (-79) = -91$ meters below sea level

Name: Abdi Proccencia

Date: 8-21-18

EXIT TICKET

Self-assessment	I mastered the learning objective today.	I am almost there.	Need more practice and feedback.
Teacher feedback	You mastered the learning objective today.	You are almost there.	You need more practice and feedback.

1. Which equations below is not true statements? Select all that apply.

a. $71 - (-19) = 90$

b. $71 - 19 = 52$

c. $-71 - 19 = -52$

d. $-71 + 19 = -52$

e. $-71 - (-19) = -90$



$$\begin{array}{r} 71 \\ -19 \\ \hline 52 \end{array}$$

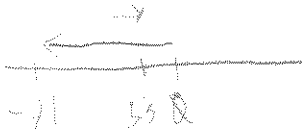
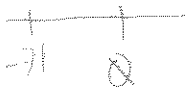

2. A submarine is at a depth of 12 meters below sea level. The submarine then descends 79 meters. What is the depth of the submarine now?

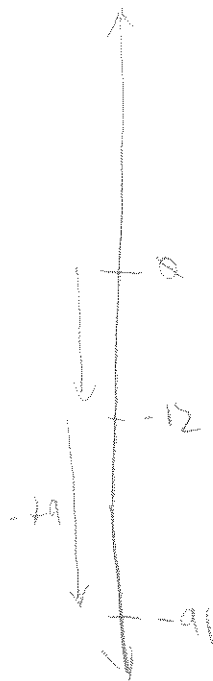

$$\begin{array}{r} 79 \\ +12 \\ \hline 91 \end{array}$$

Name: Virginia Perez

Date: _____

EXIT TICKET

Self-assessment	I mastered the learning objective today.	I am almost there.	Need more practice and feedback.
Teacher feedback	You mastered the learning objective today.	You are almost there.	You need more practice and feedback.

1. Which equations below is not true statements? Select all that apply.

a. $71 + 19 = 90$

b. $71 - 19 = 52$

c. $-71 - 19 = -52$

d. $-71 + 19 = -52$

e. $-71 - (-19) = -90$

$$\begin{array}{r} 61 \\ 71 \\ -19 \\ \hline 52 \end{array}$$

$$\begin{array}{r} 57 \\ +19 \\ \hline 76 \end{array}$$

2. A submarine is at a depth of 12 meters below sea level. The submarine then descends 79 meters. What is the depth of the submarine now?

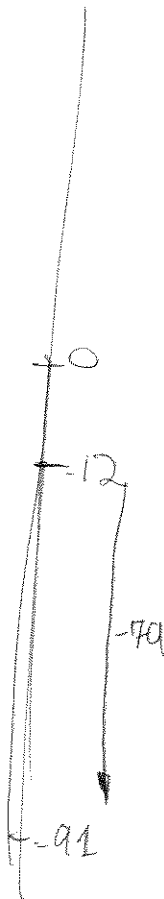

$$\begin{array}{r} 1 \\ 79 \\ +12 \\ \hline 91 \end{array}$$

Name: Osean Denis

Date: August 1, 2019

EXIT TICKET

Self-assessment	I mastered the learning objective today.	I am almost there.	Need more practice and feedback.
Teacher feedback	You mastered the learning objective today.	You are almost there.	You need more practice and feedback.

1. Which equations below is not true statements? Select all that apply.

a. $71 - (-19) = 90$

b. $71 - 19 = 52$

c. $-71 - 19 = -52$

d. $-71 + 19 = -52$

e. $-71 - (-19) = -90$

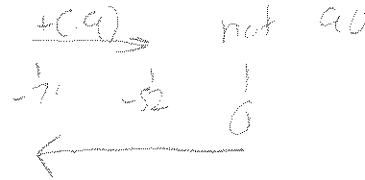

2. A submarine is at a depth of 12 meters below sea level. The submarine then descends 79 meters. What is the depth of the submarine now?

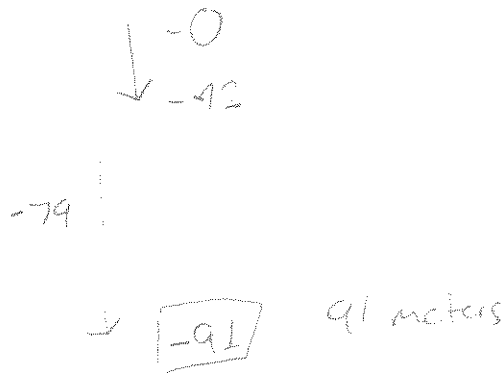

Name: Sergio B.

Date: 3/1/18

EXIT TICKET

Self-assessment	I mastered the learning objective today.	I am almost there.	Need more practice and feedback.
Teacher feedback	You mastered the learning objective today.	You are almost there.	You need more practice and feedback.

1. Which equations below is not true statements? Select all that apply.

a. $71 - (-19) = 90$

b. $71 - 19 = 52$

c. $-71 - 19 = -52$

d. $-71 + 19 = -52$

e. $-71 - (-19) = -90$

2. A submarine is at a depth of 12 meters below sea level. The submarine then descends 79 meters. What is the depth of the submarine now?

