

Name: Karla Morales

U2L3

Date: 9/12/19

EXIT TICKET

Self-assessment	I mastered the learning objective today.	I am almost there.	Need more practice and feedback.
Teacher feedback	You mastered the learning objective today.	You are almost there.	You need more practice and feedback.

1. Simplify each expression below.

a. $34 \times (-8)$

$$\begin{array}{r} 34 \\ \times 8 \\ \hline 272 \end{array} \quad -272$$

b. $-12 \times (-19)$

$$\begin{array}{r} 12 \\ \times 19 \\ \hline 108 \\ 228 \\ \hline 228 \end{array} \quad (228)$$

2. What will the sign of the product of the expression below be? Justify your answer.

$(-5) \times 22 \times 18 \times (-4) \times (-27) \times (-41)$

- a) positive
- b) negative
- c) no sign – the answer is 0
- d) unable to determine – need more info

$(-) \times (+) = (-), (+) \times (-) = (-), (-) \times (-) = (+), (-) \times (-) = (+), (-) \times (-) = (+)$

$$\begin{array}{r} 22 \\ \times 8 \\ \hline 176 \end{array}$$

$$\begin{array}{r} 110 \\ \times 18 \\ \hline 220 \\ 1980 \\ \hline 1980 \end{array}$$

$$\begin{array}{r} 2280 \\ \times 4 \\ \hline 9120 \end{array}$$

(-1107)

(-110)

-5 (negative) times 22 (positive) would be negative, and a negative times a positive equals a negative. A negative times a negative equals a positive, but a positive times a negative equals a negative. Finally, a negative times a negative equals a positive product.

Name: Valerietta

U2L3
EXIT TICKET

Date: 9/12/18

Self-assessment	I mastered the learning objective today.	I am almost there.	Need more practice and feedback.
Teacher feedback	You mastered the learning objective today.	You are almost there.	You need more practice and feedback.

1. Simplify each expression below.

a. $34 \times (-8) = -272$

$$\begin{array}{r} 34 \\ \times 8 \\ \hline 272 \end{array}$$



b. $-12 \times (-19) = 228$

$$\begin{array}{r} 12 \\ \times 19 \\ \hline 108 \\ 228 \end{array}$$

2. What will the sign of the product of the expression below be? Justify your answer.

$(-5) \times 22 \times 18 \times (-4) \times (-27) \times (-41)$

- a) positive
- b) negative
- c) no sign – the answer is 0
- d) unable to determine – need more info

There is an even number of negatives.

Name: Linnea Francis

U2L3
EXIT TICKET

Date: _____

Self-assessment	I mastered the learning objective today.	I am almost there.	Need more practice and feedback.
Teacher feedback	You mastered the learning objective today.	You are almost there.	You need more practice and feedback.

1. Simplify each expression below.

a. $34 \times (-8)$

$$\begin{array}{r} 34 \\ \times 8 \\ \hline 272 \end{array}$$

-272

b. $-12 \times (-19)$

$$\begin{array}{r} 19 \\ \times 12 \\ \hline 38 \\ 190 \\ \hline 228 \end{array}$$

228

2. What will the sign of the product of the expression below be? Justify your answer.

$(-5) \times 22 \times 18 \times (-4) \times (-27) \times (-41)$

- a) positive
- b) negative
- c) no sign – the answer is 0
- d) unable to determine – need more info

4 are the same sign, which will be positive,
then positive and positive is positive

Name: Angel Barreto

U2L3
EXIT TICKET

Date: _____

Self-assessment	I mastered the learning objective today.	I am almost there.	Need more practice and feedback.
Teacher feedback	You mastered the learning objective today.	You are almost there.	You need more practice and feedback.

1. Solve Simplify each expression below.

a. $34 \times (-8)$

-272

$$\begin{array}{r} 34 \\ \times 8 \\ \hline 272 \end{array}$$



b. $-12 \times (-19)$

228

$$\begin{array}{r} 19 \\ \times 12 \\ \hline 138 \\ + 190 \\ \hline 228 \end{array}$$

2. What will the sign of the product of the expression below be? Justify your answer.
 $(-5) \times 22 \times 18 \times (-4) \times (-27) \times (-41)$

Explain

- a) positive
- b) negative
- c) no sign – the answer is 0
- d) unable to determine – need more info

It is a positive because it is
a even number 2 and 4 are
even numbers

Name: Kimberly Pence

U2L3
EXIT TICKET

Date: _____

Self-assessment	I mastered the learning objective today.	I am almost there.	Need more practice and feedback.
Teacher feedback	You mastered the learning objective today.	You are almost there.	You need more practice and feedback.

1. Simplify each expression below.

a. $34 \times (-8)$

✓
$$\begin{array}{r} 34 \\ \times 8 \\ \hline -272 \end{array}$$

b. $-12 \times (-19)$

✓
$$\begin{array}{r} 12 \\ \times 19 \\ \hline 108 \\ 120 \\ \hline 228 \end{array}$$

2. What will the sign of the product of the expression below be? Justify your answer.

$(-5) \times 22 \times 18 \times (-4) \times (-27) \times (-41)$

a) positive

b) negative

c) no sign – the answer is 0

d) unable to determine – need more info

Its a positive because $- \cdot - = (+)$ and a $+ \cdot - = -$ and a $- \cdot - = (+)$.

Name: Danny Estiva

U2L3
EXIT TICKET

Date: _____

Self-assessment	I mastered the learning objective today.	I am almost there.	Need more practice and feedback.
Teacher feedback	You mastered the learning objective today.	You are almost there.	You need more practice and feedback.

1. Simplify each expression below.

a. $34 \times (-8) = \boxed{-272}$

b. $-12 \times (-19) = \boxed{+228}$



2. What will the sign of the product of the expression below be? Justify your answer.

$(-5) \times 22 \times 18 \times (-4) \times (-27) \times (-41)$

- a) positive
- b) negative
- c) no sign – the answer is 0
- d) unable to determine – need more info

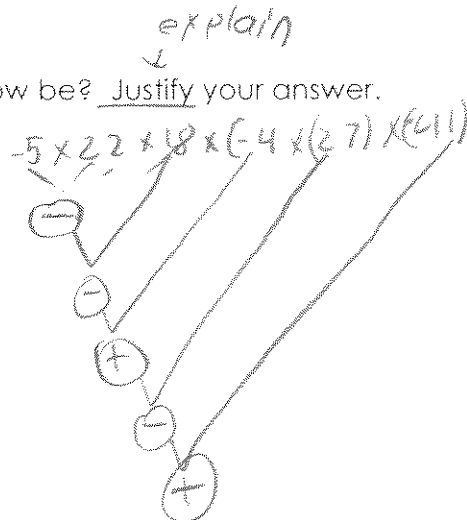

It will be positive because a positive times a negative is a negative. Then a negative times a negative will be positive.

Name: Bryanna Navarro

U2L3

Date: 9-11-18

EXIT TICKET

Self-assessment	I mastered the learning objective today.	I am almost there.	Need more practice and feedback.
Teacher feedback	You mastered the learning objective today.	You are almost there.	You need more practice and feedback.

1. ^{→ solve} Simplify each expression below.

a. $34 \times (-8)$

$$\begin{array}{r} 3 \\ 34 \\ \times 8 \\ \hline -272 \end{array}$$

b. $-12 \times (-19)$

$$-12 \times (-19) = 228$$

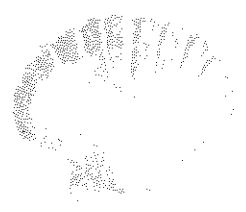

2. What will the sign of the product of the expression below be? Justify your answer.
 $(-5) \times 22 \times 18 \times (-4) \times (-27) \times (-41)$

- a) positive
- b) negative
- c) no sign – the answer is 0
- d) unable to determine – need more info

It will be a positive because the # will be negative
time negative which it will be come a positive.

Name: Penley Rodri 12

U2L3
EXIT TICKET

Date: 9/12/18

Self-assessment	I mastered the learning objective today.	I am almost there.	Need more practice and feedback.
Teacher feedback	You mastered the learning objective today.	You are almost there.	You need more practice and feedback.

1. Simplify ^{-solve} each expression below.

a. $34 \times (-8) = -272$

$\frac{8}{272}$

b. $-12 \times (-19) = 228$

$\begin{array}{r} 12 \\ \times 19 \\ \hline 108 \\ +120 \\ \hline 228 \end{array}$

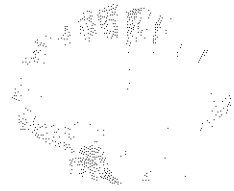

2. What will the sign of the product of the expression below be? Justify your answer.

$(-5) \times 22 \times 18 \times (-4) \times (-27) \times (-41)$

- explain

- a) positive
- b) negative
- c) no sign – the answer is 0
- d) unable to determine – need more info

It is positive because there is an equal amount of negative numbers.

Name: Sergio B.

U2L3
EXIT TICKET

Date: 9/17/18

Self-assessment	I mastered the learning objective today.	I am almost there.	Need more practice and feedback.
Teacher feedback	You mastered the learning objective today.	You are almost there.	You need more practice and feedback.

1. Simplify each expression below.

a. $34 \times (-8)$

$$34 \times (-8) = -272$$

b. $-12 \times (-19)$

$$-12 \times (-19) = 228$$

2. What will the sign of the product of the expression below be? Justify your answer.

$$(-5) \times 22 \times 18 \times (-4) \times (-27) \times (-41)$$

- a) positive
- b) negative
- c) no sign – the answer is 0
- d) unable to determine – need more info

It will be a positive because the numbers will be negative times a negative which is a positive number.

Name: Omar Rodriguez

U2L3
EXIT TICKET

Date: 9/12/18

Self-assessment	I mastered the learning objective today. *	I am almost there.	Need more practice and feedback.
Teacher feedback	You mastered the learning objective today.	You are almost there.	You need more practice and feedback.

1. Simplify each expression below.

a. $34 \times (-8)$

$$\begin{array}{r} 34 \\ \times 8 \\ \hline -272 \end{array}$$

b. $-12 \times (-19)$

$$\begin{array}{r} 19 \\ \times 12 \\ \hline 38 \\ +190 \\ \hline 228 \end{array}$$

2. What will the sign of the product of the expression below be? Justify your answer.

$(-5) \times 22 \times 18 \times (-4) \times (-27) \times (-41)$

$(-) (+) (+) (+) (+)$

- a) positive
- b) negative
- c) no sign – the answer is 0
- d) unable to determine – need more info

I start by multiplying the number on the right side.

I was looking at there sign only, to find which is positive or negative.

Name: Yahaira Diaz

U2L3
EXIT TICKET

Date: 9/12/18

Self-assessment	I mastered the learning objective today.	I am almost there.	Need more practice and feedback.
Teacher feedback	You mastered the learning objective today.	You are almost there.	You need more practice and feedback.

1. Simplify each expression below.

a. $34 \times (-8)$

$$\begin{array}{r} 34 \\ \times 8 \\ \hline 272 \end{array}$$

-272

b. $-12 \times (-19)$

$$\begin{array}{r} 12 \\ \times 19 \\ \hline 108 \\ 228 \\ \hline 228 \end{array}$$

228

2. What will the sign of the product of the expression below be? Justify your answer.

$(-5) \times 22 \times 18 \times (-4) \times (-27) \times (-41)$

explain

- a) positive
 b) negative
 c) no sign – the answer is 0
 d) unable to determine – need more info

This will end up being a positive value because the first product of the first 2 numbers is a positive the next product is a negative leaving us with two negative numbers which means we get a positive.

Name: Brandon C. 70

U2L3
EXIT TICKET

Date: _____

Self-assessment	I mastered the learning objective today.	I am almost there.	Need more practice and feedback.
Teacher feedback	You mastered the learning objective today.	You are almost there.	You need more practice and feedback.

1. Simplify each expression below.
a. $34 \times (-8)$

b. $-12 \times (-19) = 228$



2. What will the sign of the product of the expression below be? Justify your answer.
 $(-5) \times 22 \times 18 \times (-4) \times (-27) \times (-41)$

- a) positive
b) negative
c) no sign – the answer is 0
d) unable to determine – need more info

I got this because I know that if you have an even number of negative numbers, the product is positive. In this case, there are 4 negative numbers: -5, -4, -27, and -41. So the product is positive.

Name: Richard B

U2L3
EXIT TICKET

Date: 9/12/18

Self-assessment	I mastered the learning objective today.	I am almost there.	Need more practice and feedback.
Teacher feedback	You mastered the learning objective today.	You are almost there.	You need more practice and feedback.

1. Simplify each expression below.

a. $34 \times (-8)$

$$\begin{array}{r} 34 \\ \times 8 \\ \hline 272 \end{array}$$

-272

b. $-12 \times (-19)$

$$\begin{array}{r} 12 \\ \times 19 \\ \hline 108 \\ +114 \\ \hline 228 \end{array}$$

228

2. What will the sign of the product of the expression below be? Justify your answer.

$(-5) \times 22 \times 18 \times (-4) \times (-27) \times (-41)$

- a) positive
- b) negative
- c) no sign – the answer is 0
- d) unable to determine – need more info

positive because the parentheses are on all four of the negative number multiplying all of them would equal a positive number plus the remaining two positive numbers will still leave the total to a positive.

Name: Alan H.

U2L3
EXIT TICKET

Date: 9/12/13

Self-assessment	I mastered the learning objective today.	I am almost there.	Need more practice and feedback.
Teacher feedback	You mastered the learning objective today.	You are almost there.	You need more practice and feedback.

1. Simplify each expression below.

a. $34 \times (-8)$

-272

$$\begin{array}{r} +3 \\ 34 \\ \times -8 \\ \hline -272 \end{array}$$

b. $-12 \times (-19)$

228

$$\begin{array}{r} 19 \\ \times 12 \\ \hline +18 \\ -180 \\ \hline 228 \end{array}$$

2. What will the sign of the product of the expression below be? explain justify your answer.

$(-5) \times 22 \times 18 \times (-4) \times (-27) \times (-41)$

- a) positive
- b) negative
- c) no sign - the answer is 0
- d) unable to determine - need more info

The sign of the product will be positive because when you are multiplying two negative numbers, you get a positive product. When you are multiplying opposite signs, you get a negative product.

Name: U2L3

U2L3
EXIT TICKET

Date: 9/17/13

Self-assessment	I mastered the learning objective today.	I am almost there.	Need more practice and feedback.
Teacher feedback	You mastered the learning objective today.	You are almost there.	You need more practice and feedback.

1. Simplify each expression below.

a. $34 \times (-8)$

-272

b. $-12 \times (-19)$

$+228$

2. What will the sign of the product of the expression below be? Justify your answer.

$(-5) \times 22 \times 18 \times (-4) \times (-27) \times (-41)$

- a) positive
- b) negative
- c) no sign – the answer is 0
- d) unable to determine – need more info

It will be positive because there are 5 negative numbers. An odd number of negative numbers will result in a negative product. An even number of negative numbers will result in a positive product.

Name: Pablo Vito 798 U2L3 Date: _____

EXIT TICKET

Self-assessment	I mastered the learning objective today.	I am almost there.	Need more practice and feedback.
Teacher feedback	You mastered the learning objective today.	You are almost there.	You need more practice and feedback.

1. Simplify each expression below.

a. $34 \times (-8) = -272$

$$\begin{array}{r} 34 \\ \times 8 \\ \hline 272 \end{array}$$

b. $-12 \times (-19) = 228$

$$\begin{array}{r} 19 \\ \times 12 \\ \hline 38 \\ + 190 \\ \hline 228 \end{array}$$

2. What will the sign of the product of the expression below be? Justify your answer.

$(-5) \times 22 \times 18 \times (-4) \times (-27) \times (-41)$

- a) positive
- ~~b) negative~~
- ~~c) no sign - the answer is 0~~
- ~~d) unable to determine - need more info~~

because there are 4 negative numbers in the expression which means that the amount of negative numbers is even, and the rule is that when there is an even amount of negative signs the answer is positive.

Name: Oscar Davis

U2L3
EXIT TICKET

Date: September 12, 2017

Self-assessment	I mastered the learning objective today.	I am almost there.	Need more practice and feedback.
Teacher feedback	You mastered the learning objective today.	You are almost there.	You need more practice and feedback.

1. Simplify each expression below.

a. $34 \times (-8)$

- solve

$$\begin{array}{r} 34 \\ \times 8 \\ \hline 272 \\ -272 \\ \hline 0 \end{array}$$

b. $-12 \times (-19)$

$$\begin{array}{r} 12 \cdot (-1) \cdot (-1) \cdot 19 \\ \downarrow \\ 12 \cdot 1 \cdot 19 \\ \downarrow \\ 12 \cdot 19 \\ \hline 228 \end{array}$$

$$\begin{array}{r} 12 \\ \times 19 \\ \hline 108 \\ 228 \\ \hline 228 \end{array}$$

2. What will the sign of the product of the expression below be? Justify your answer.

$(-5) \times 22 \times 18 \times (-4) \times (-27) \times (-41)$

- a) positive $+$
- b) negative $-$
- c) no sign – the answer is 0
- d) unable to determine – need more info

The sign of the product will be positive because when we multiply two numbers with the same sign, their product will be positive. In the expression, there is 4 negative numbers so 2 of them will be positive as well the other 2.